1 Bach-/ Flussneunauge

2 Lachs

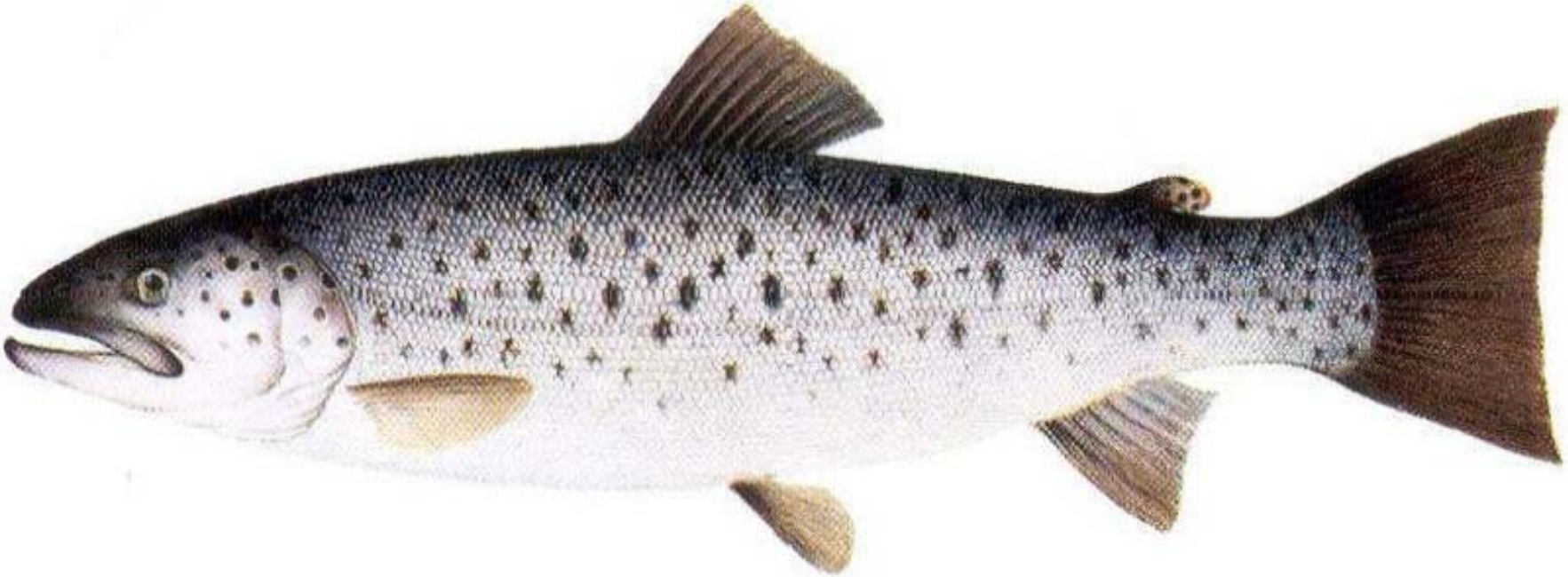

3 Meerforelle

4 Bachforelle

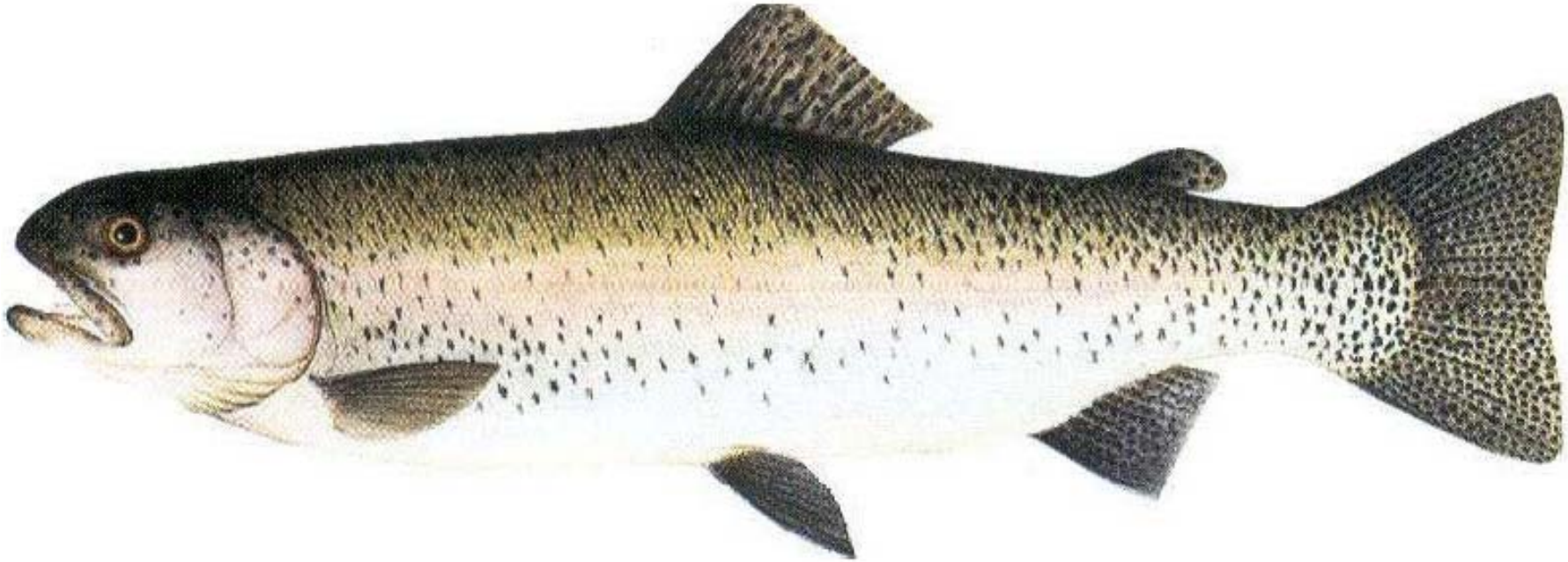

5 Regenbogenforelle

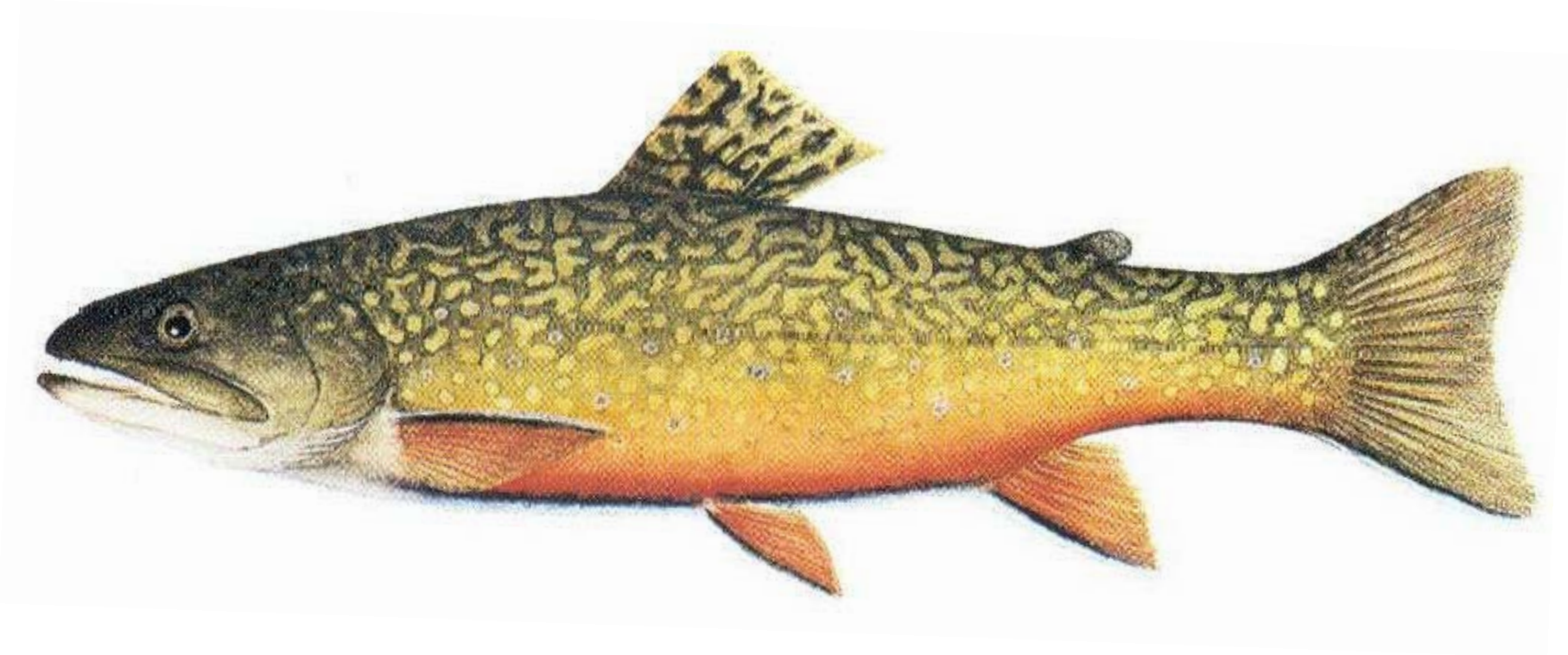

6 Bachsaibling

7 Äsche

8 Hecht

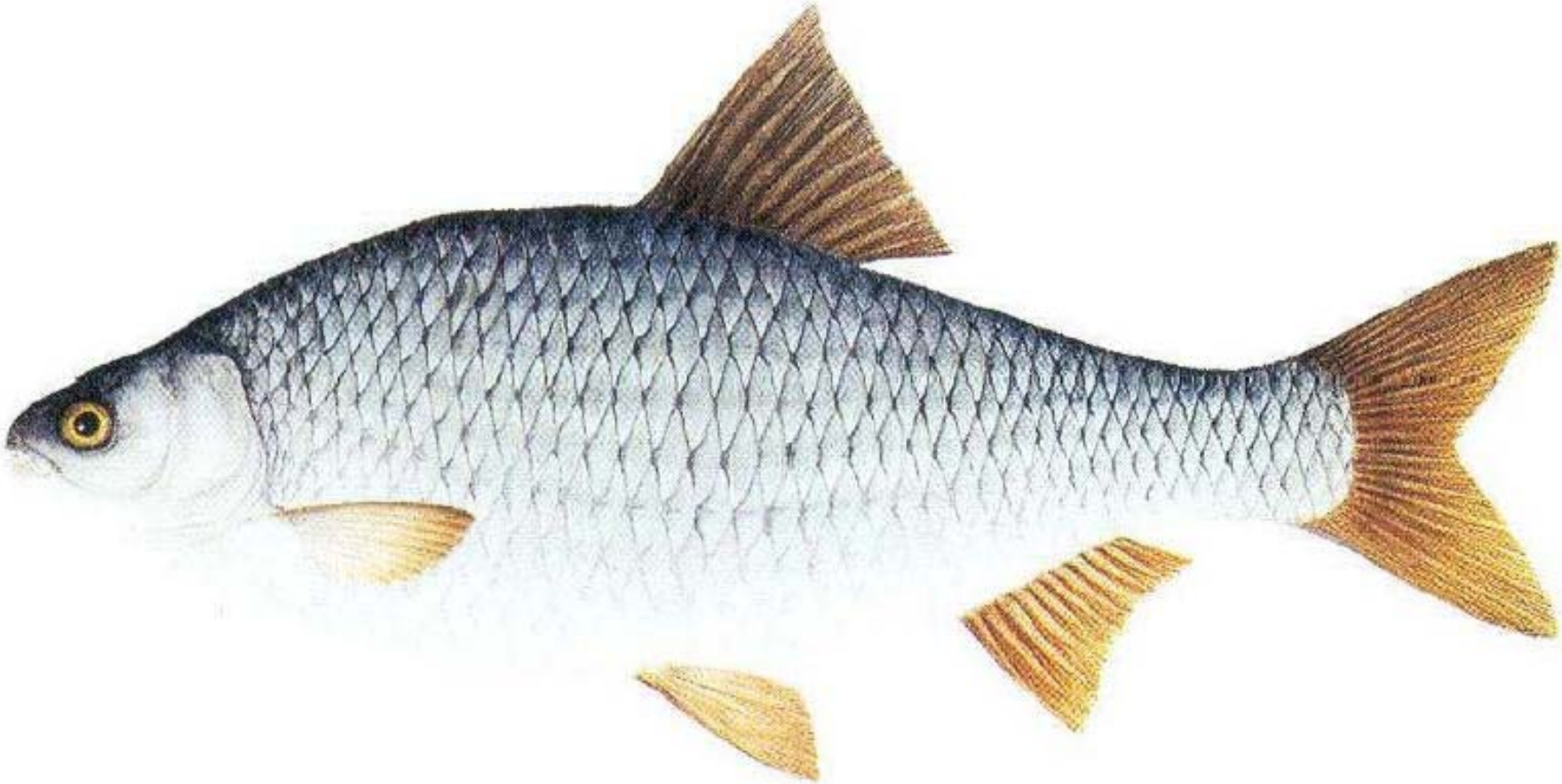

9 Rotauge

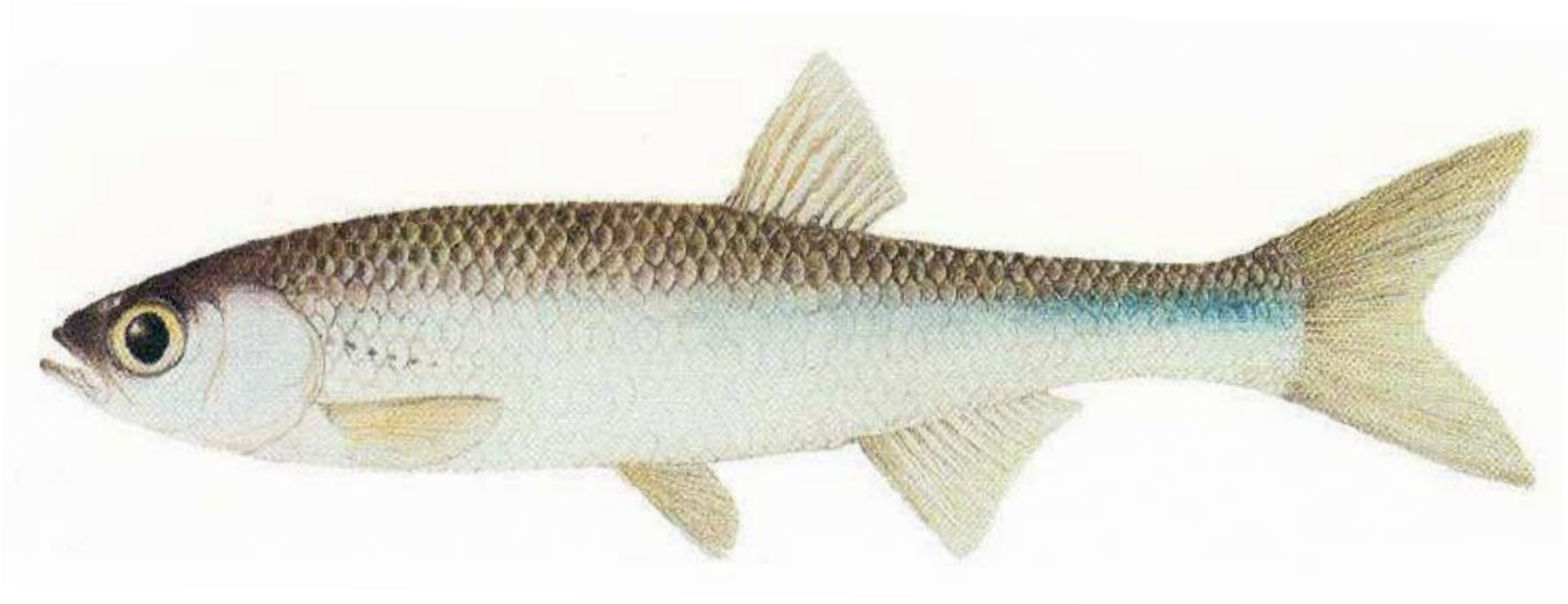

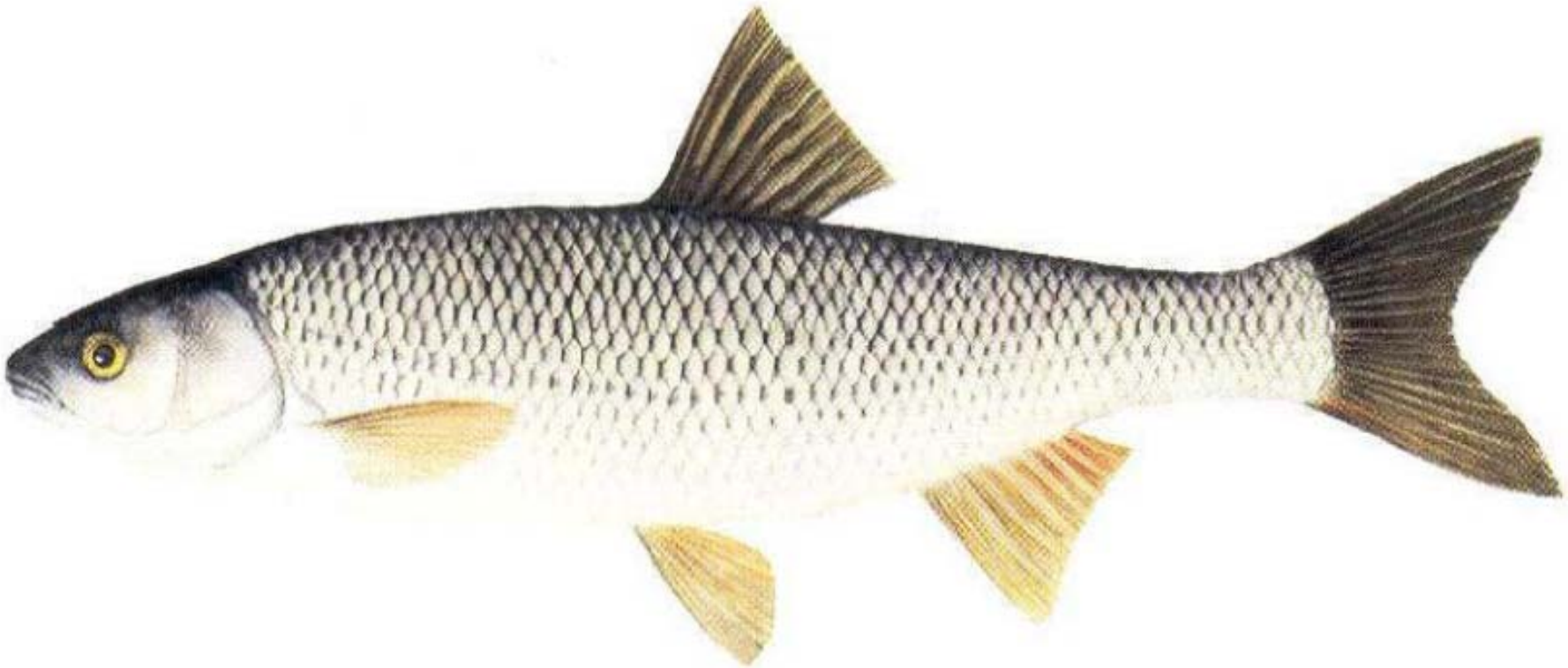

11 Hasel

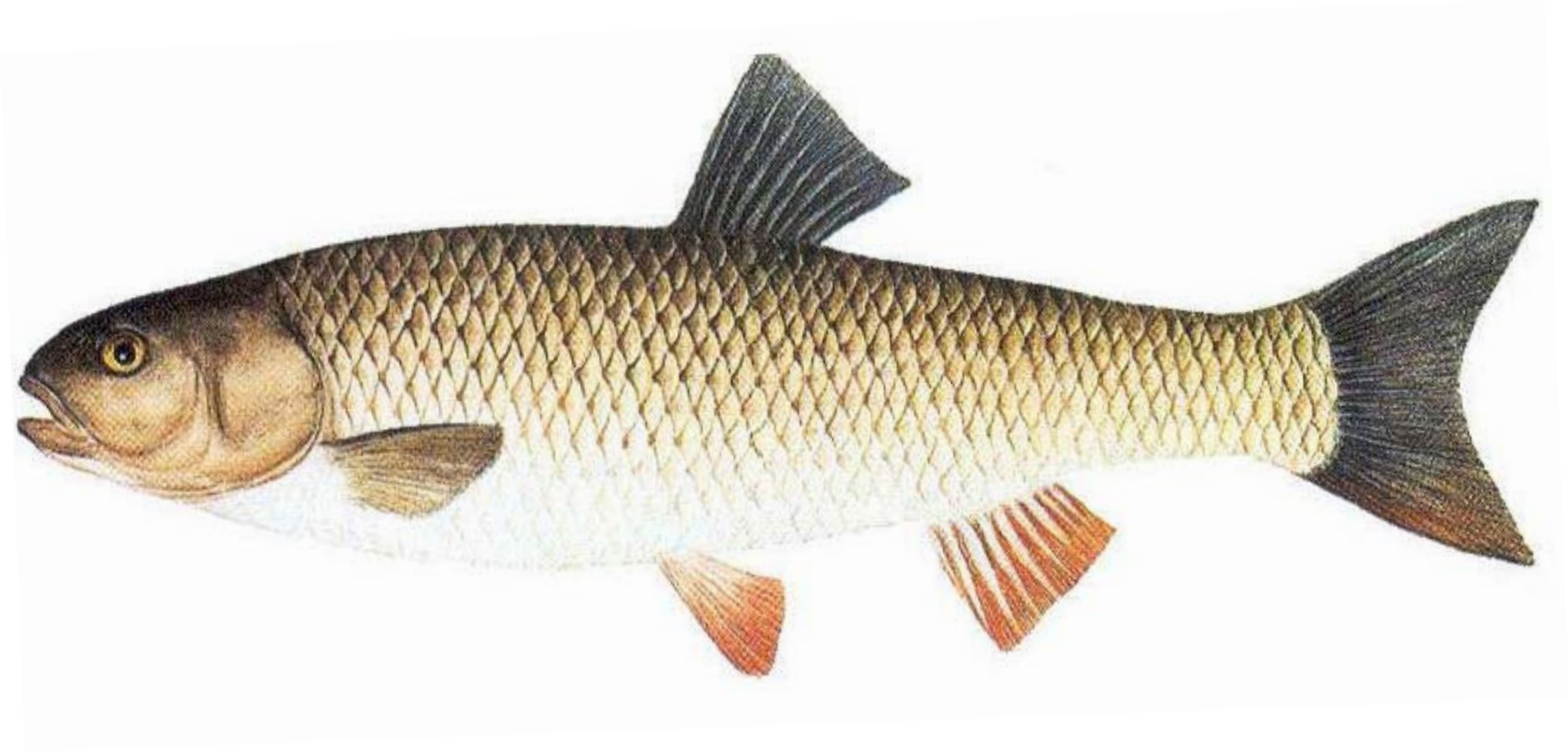

12 Döbel

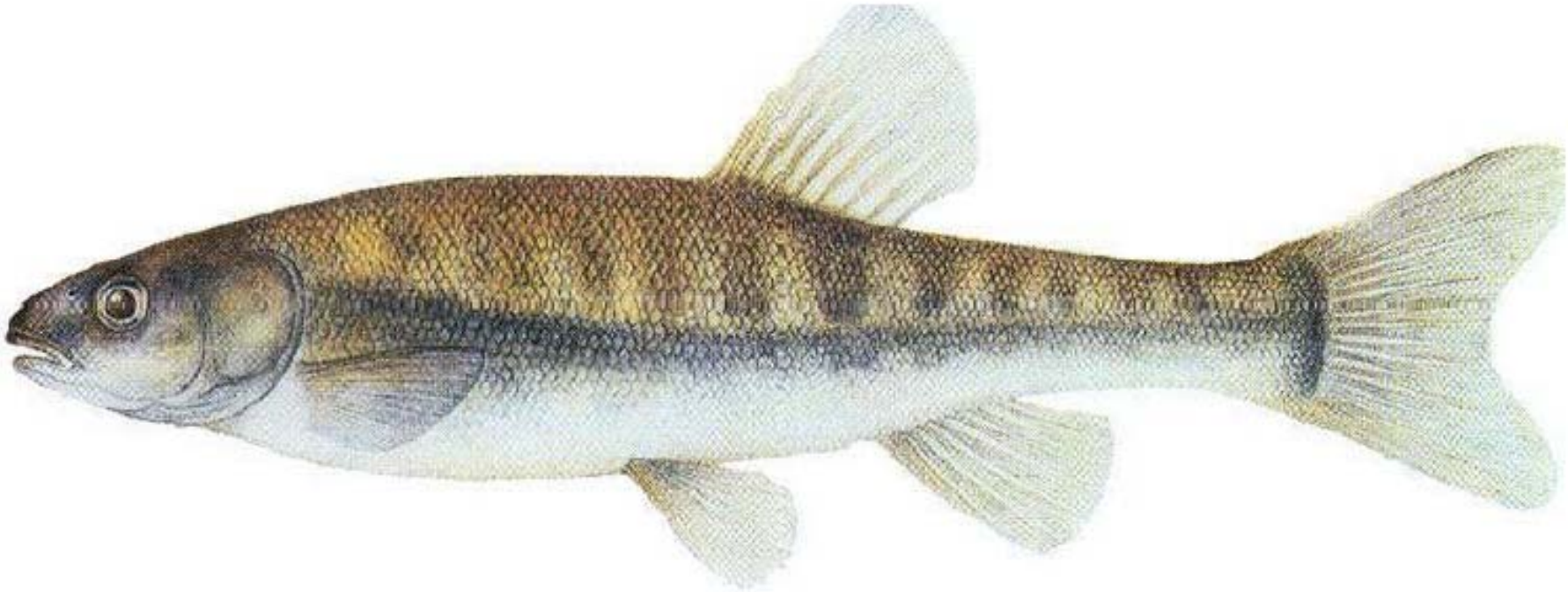

13 Elritze

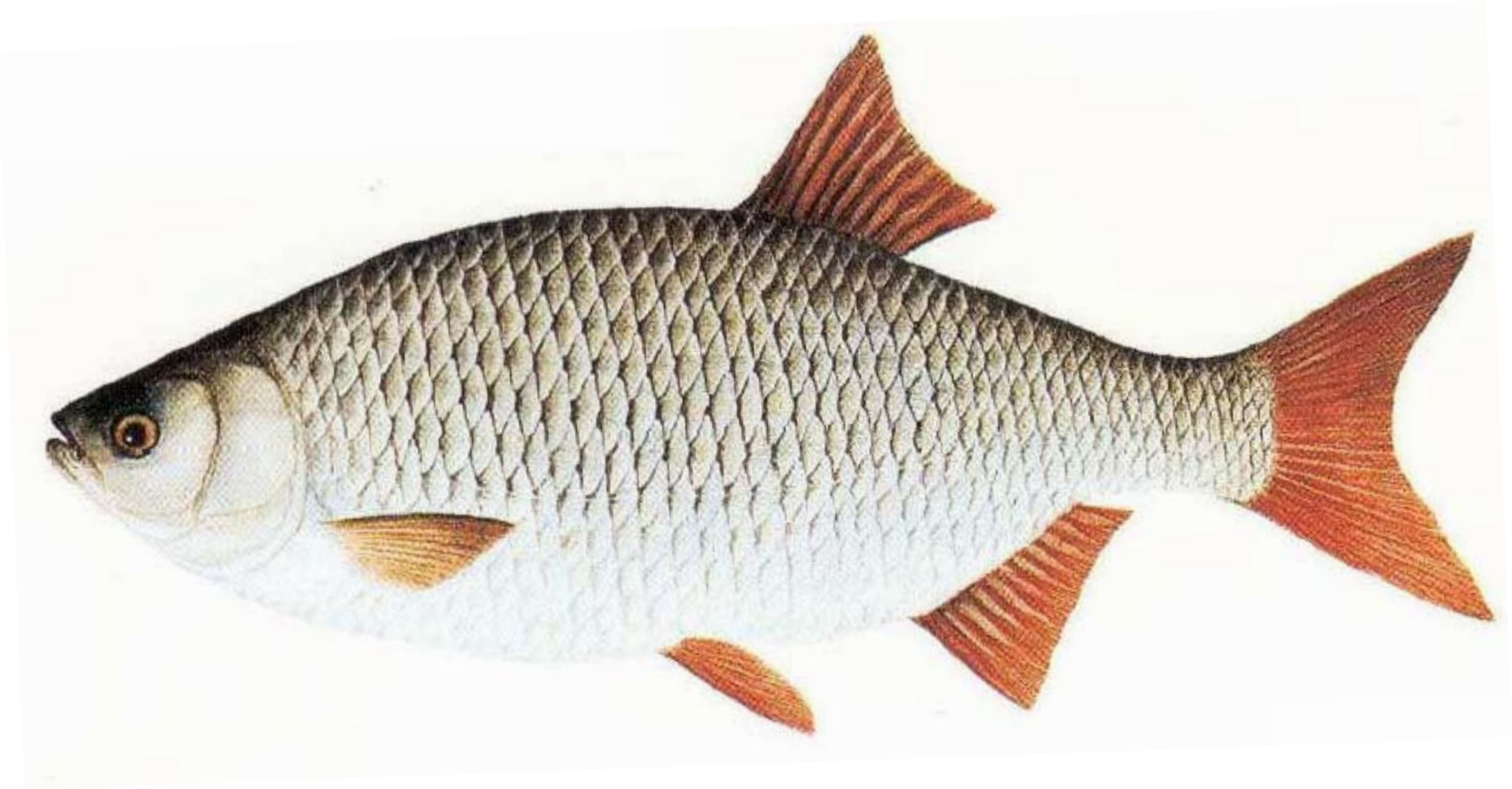

Rotfeder

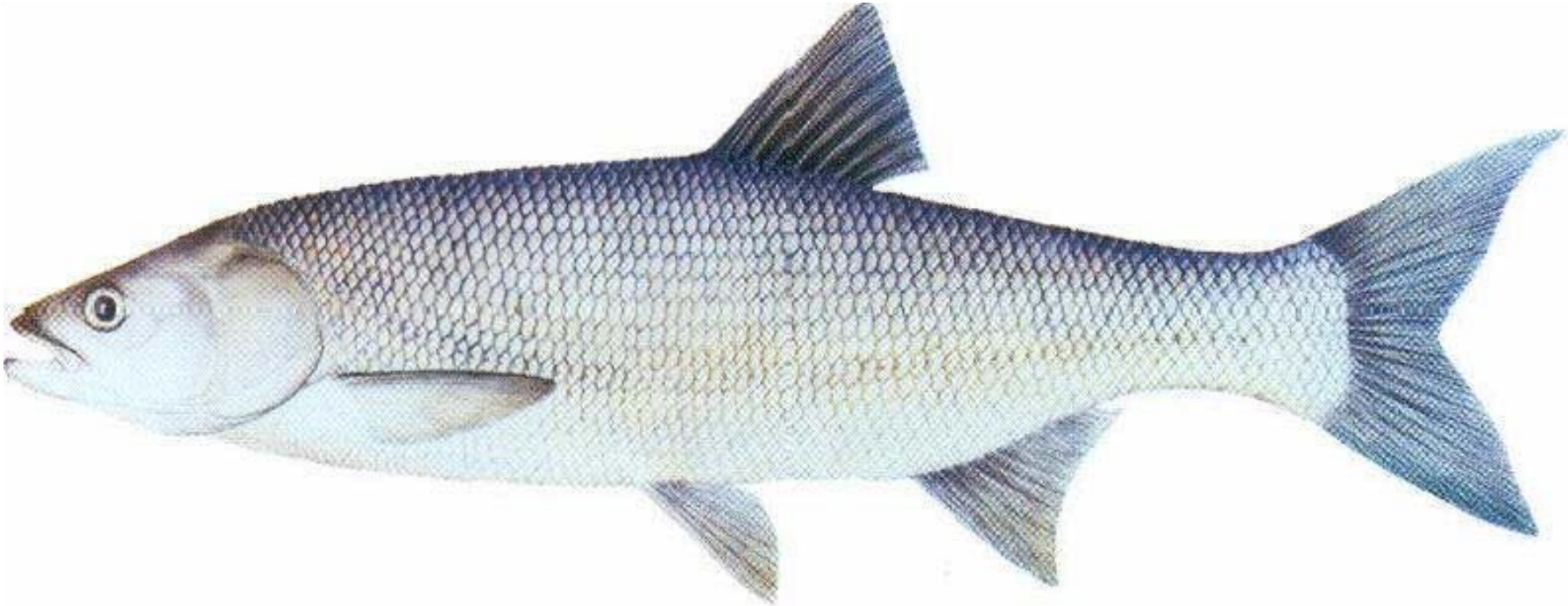

15 Rapfen

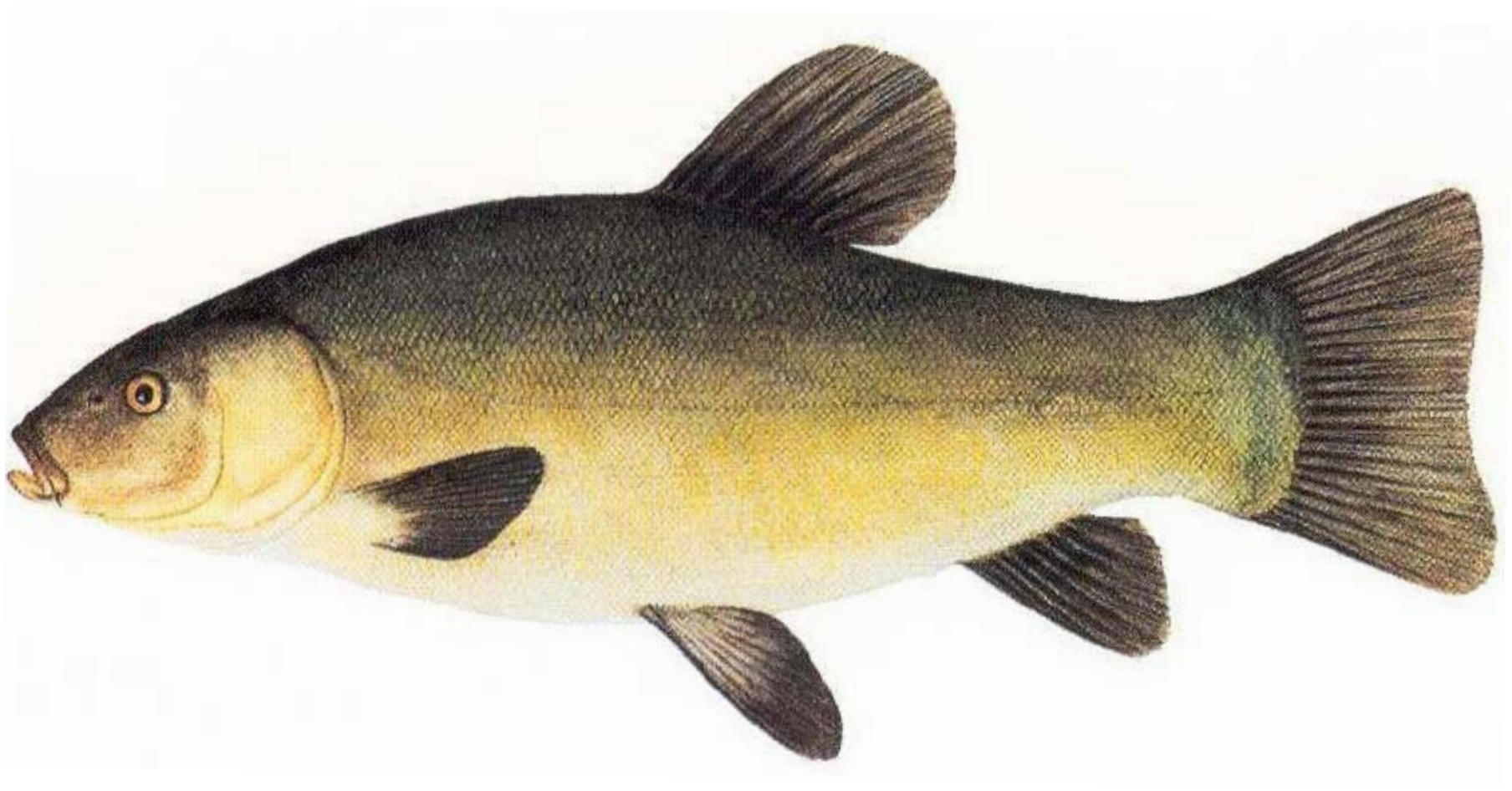

Schleie

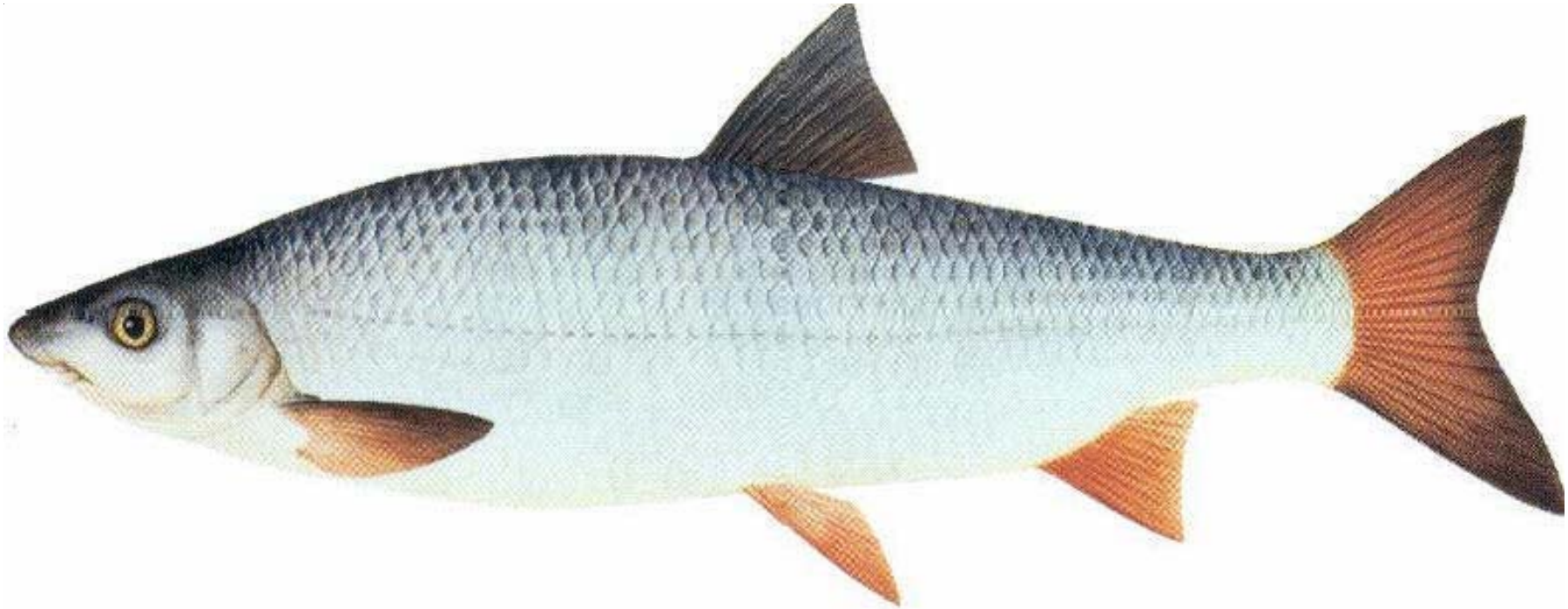

17 Nase

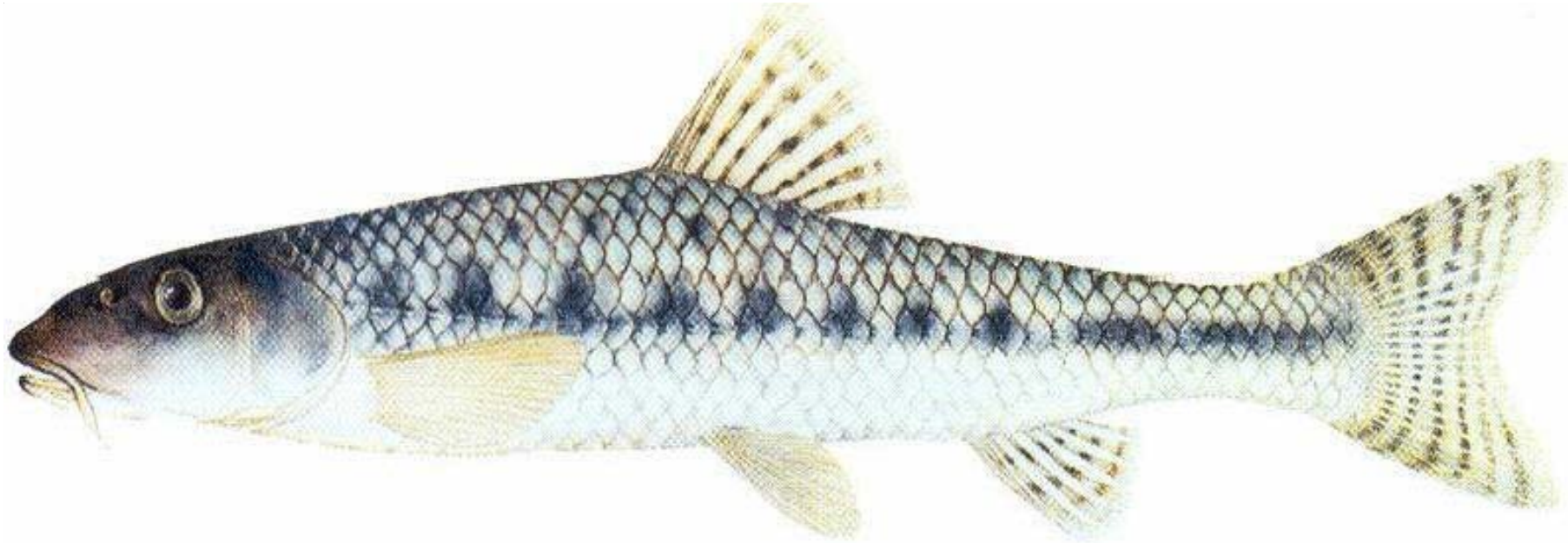

Gründling

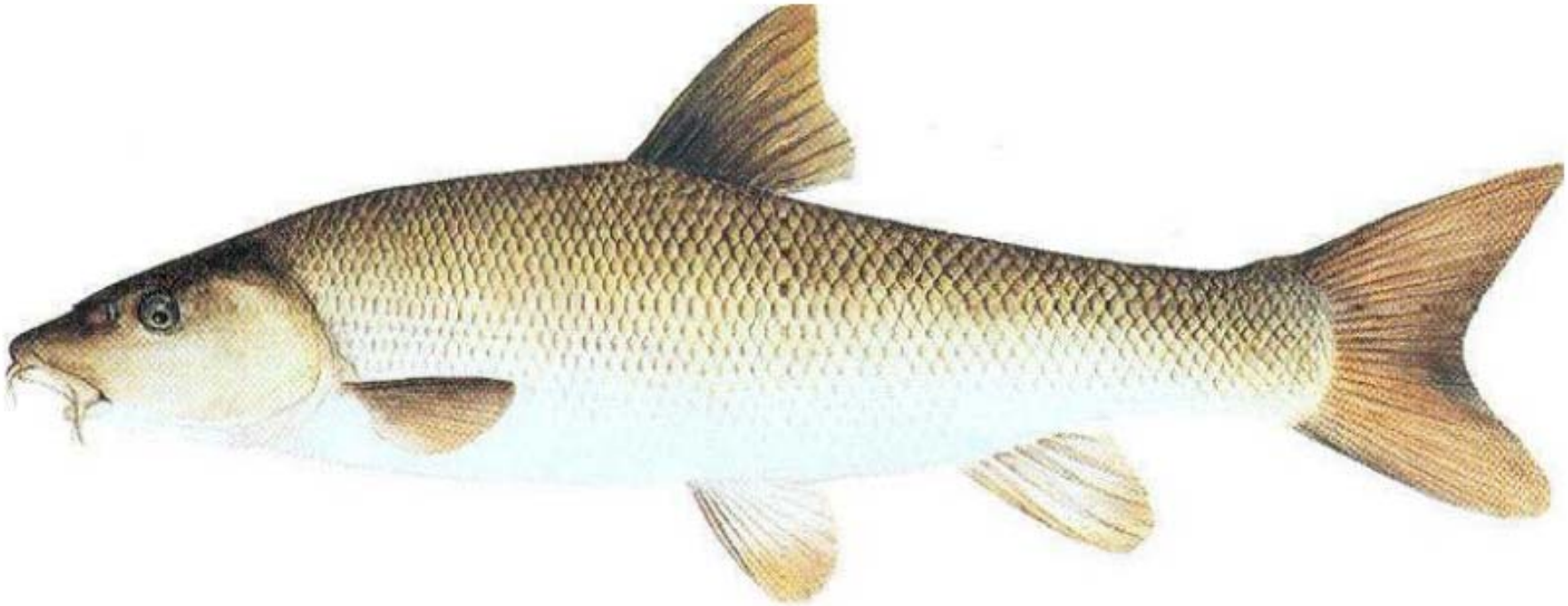

19 Barbe

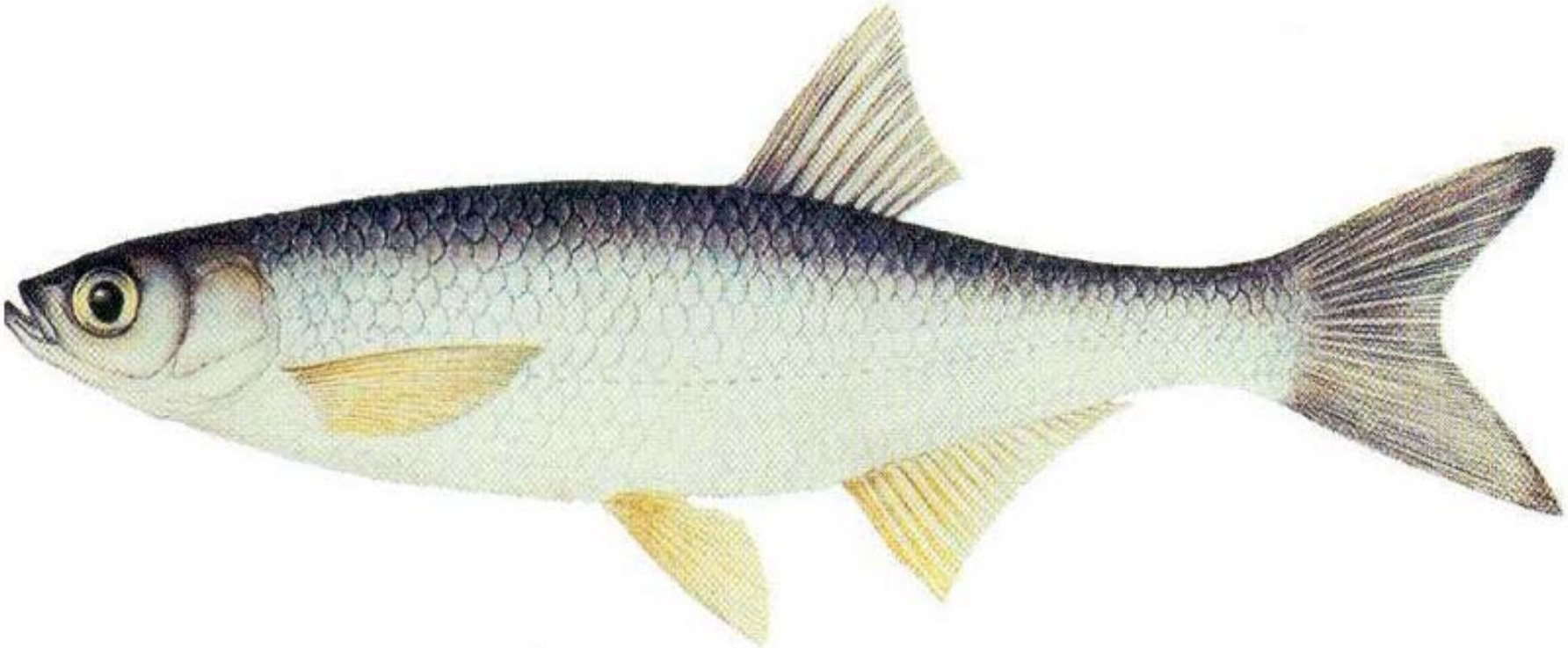

Ukelei

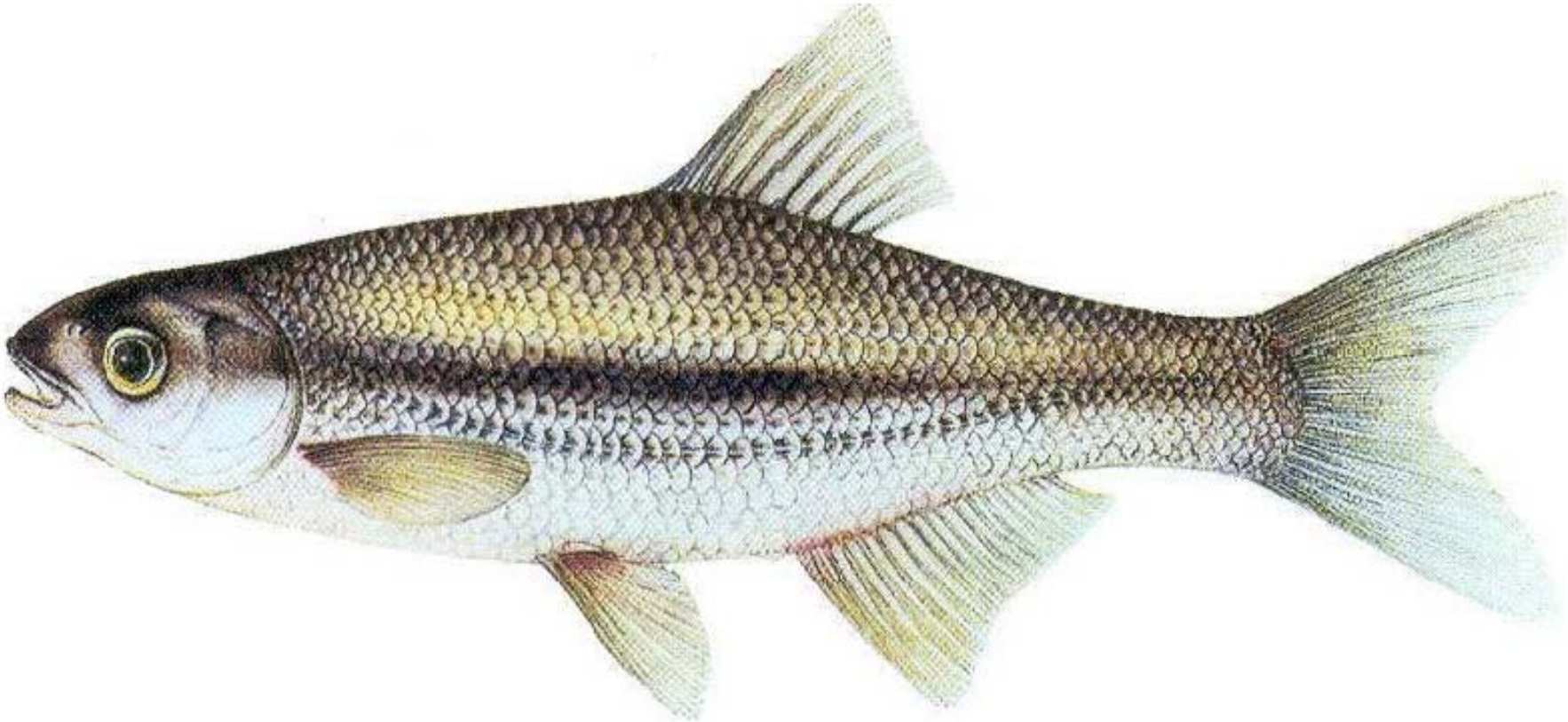

Schneider

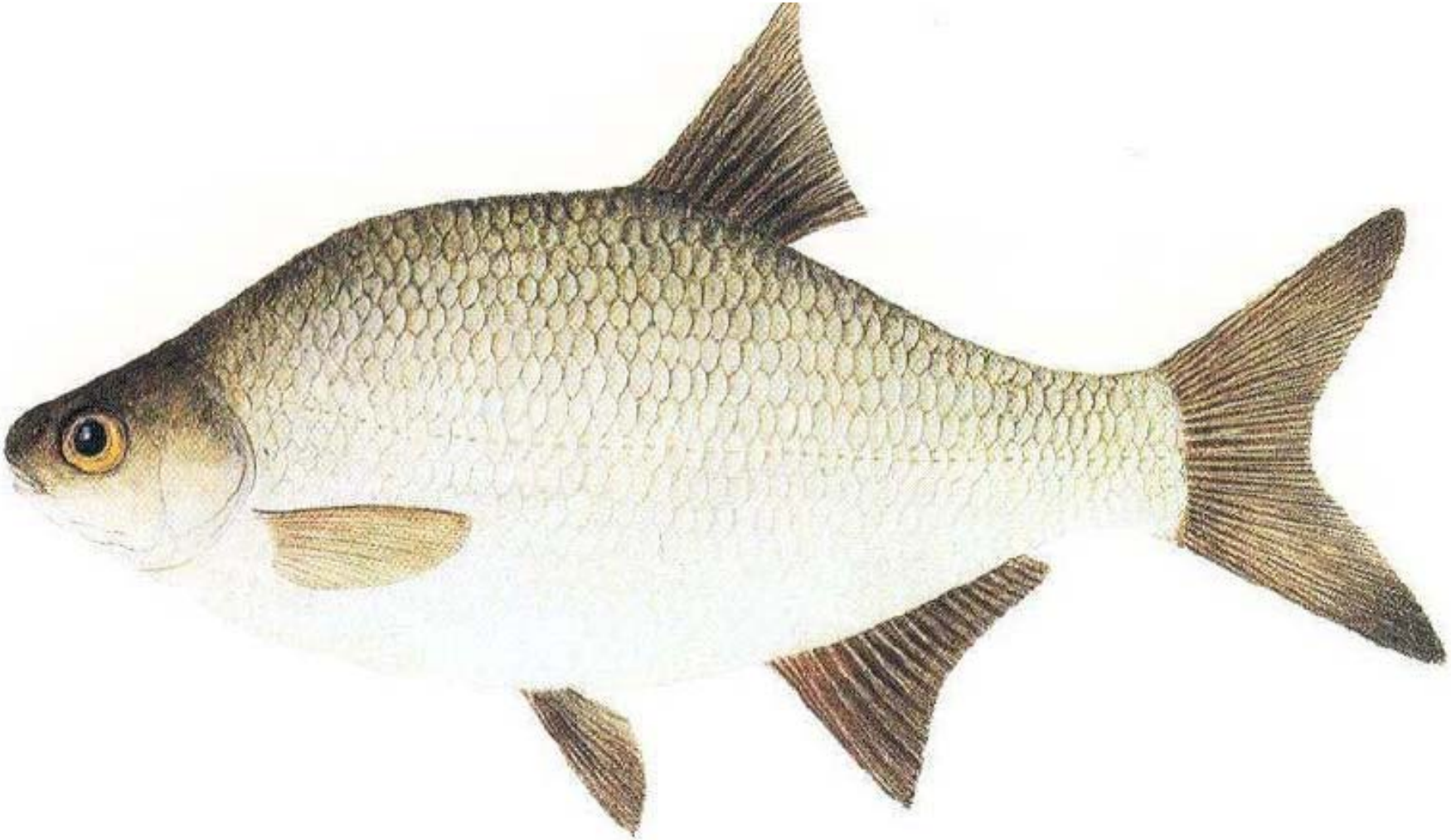

Güster

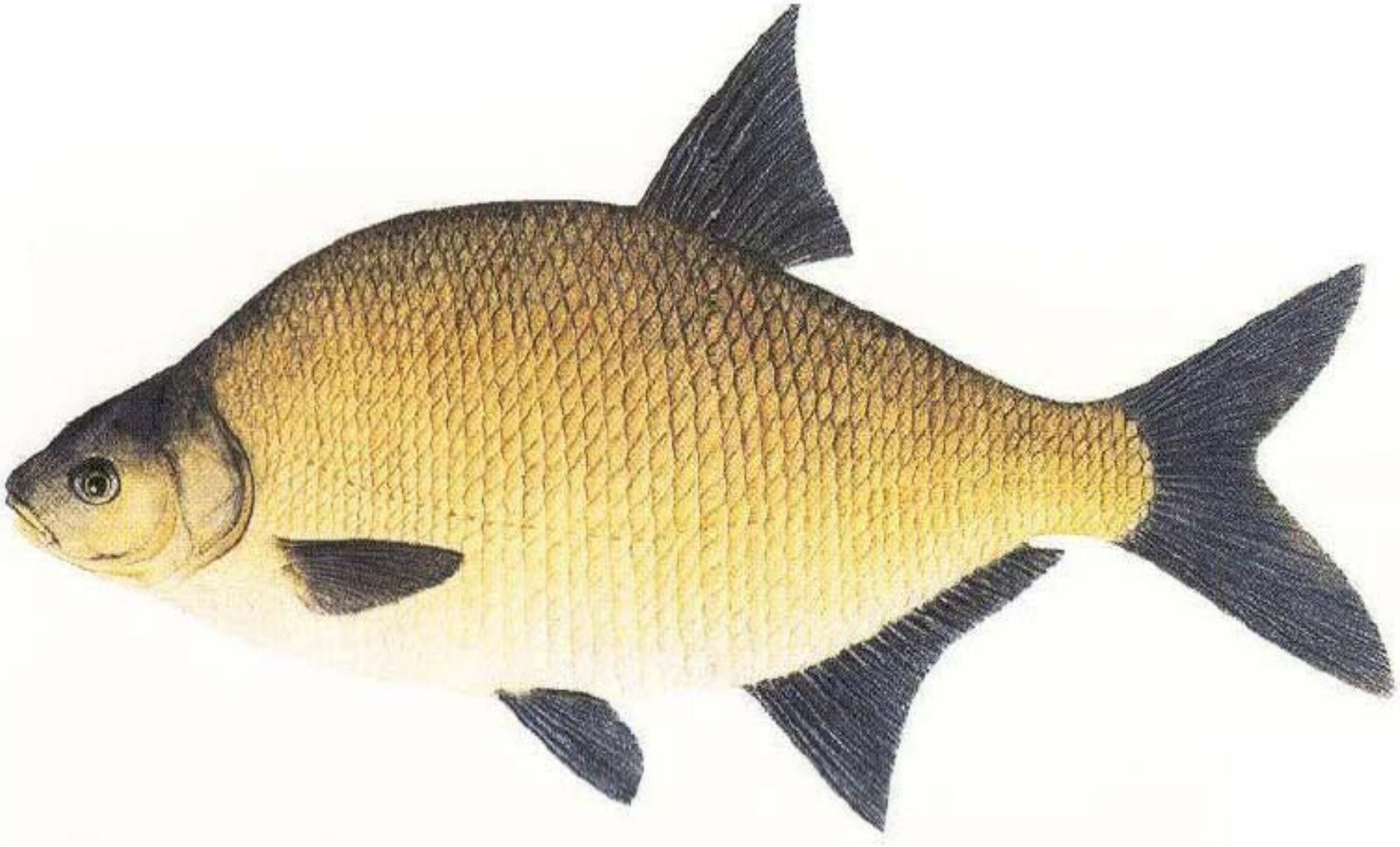

Brassen

Bitterling

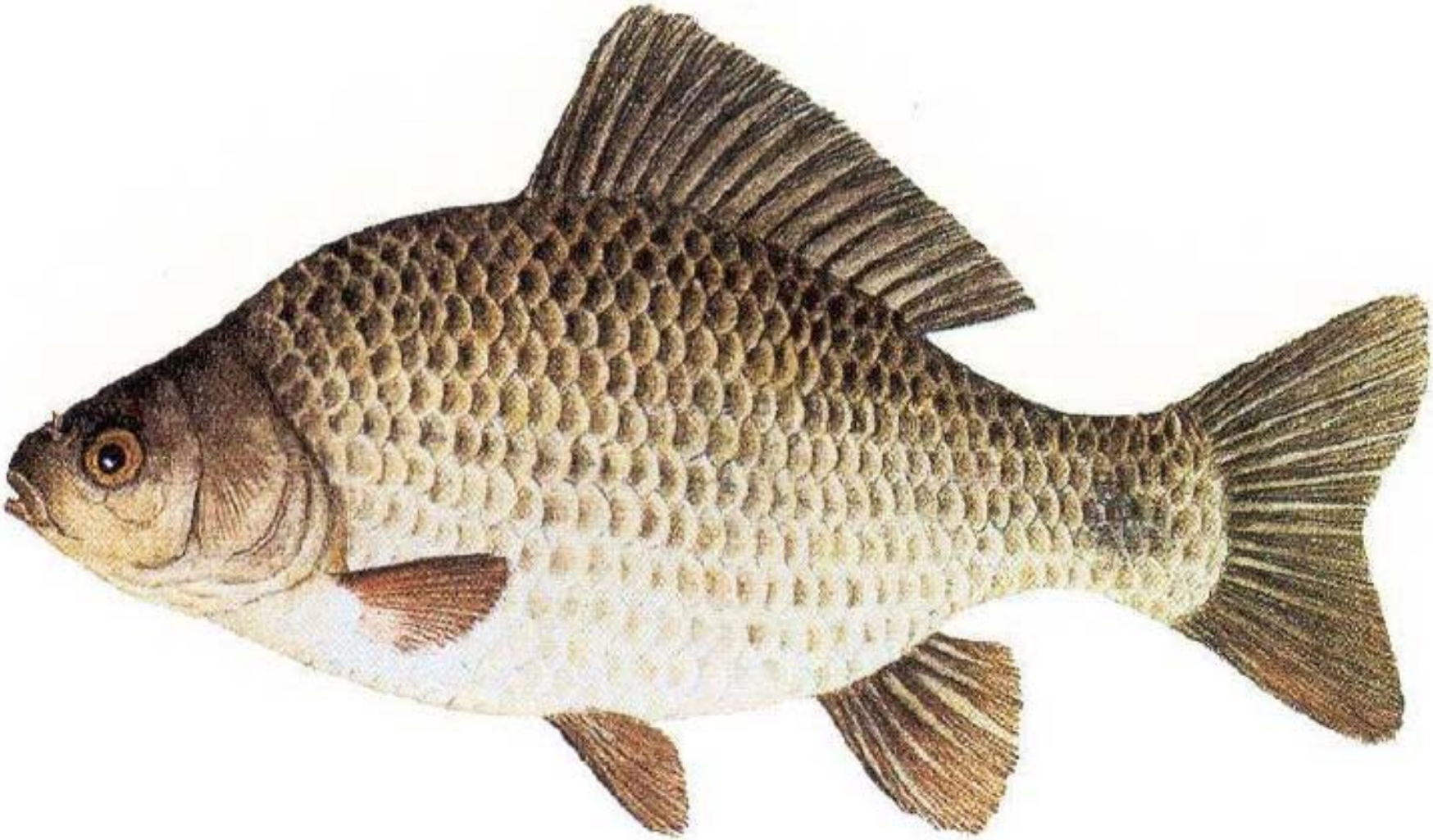

25 Karausche

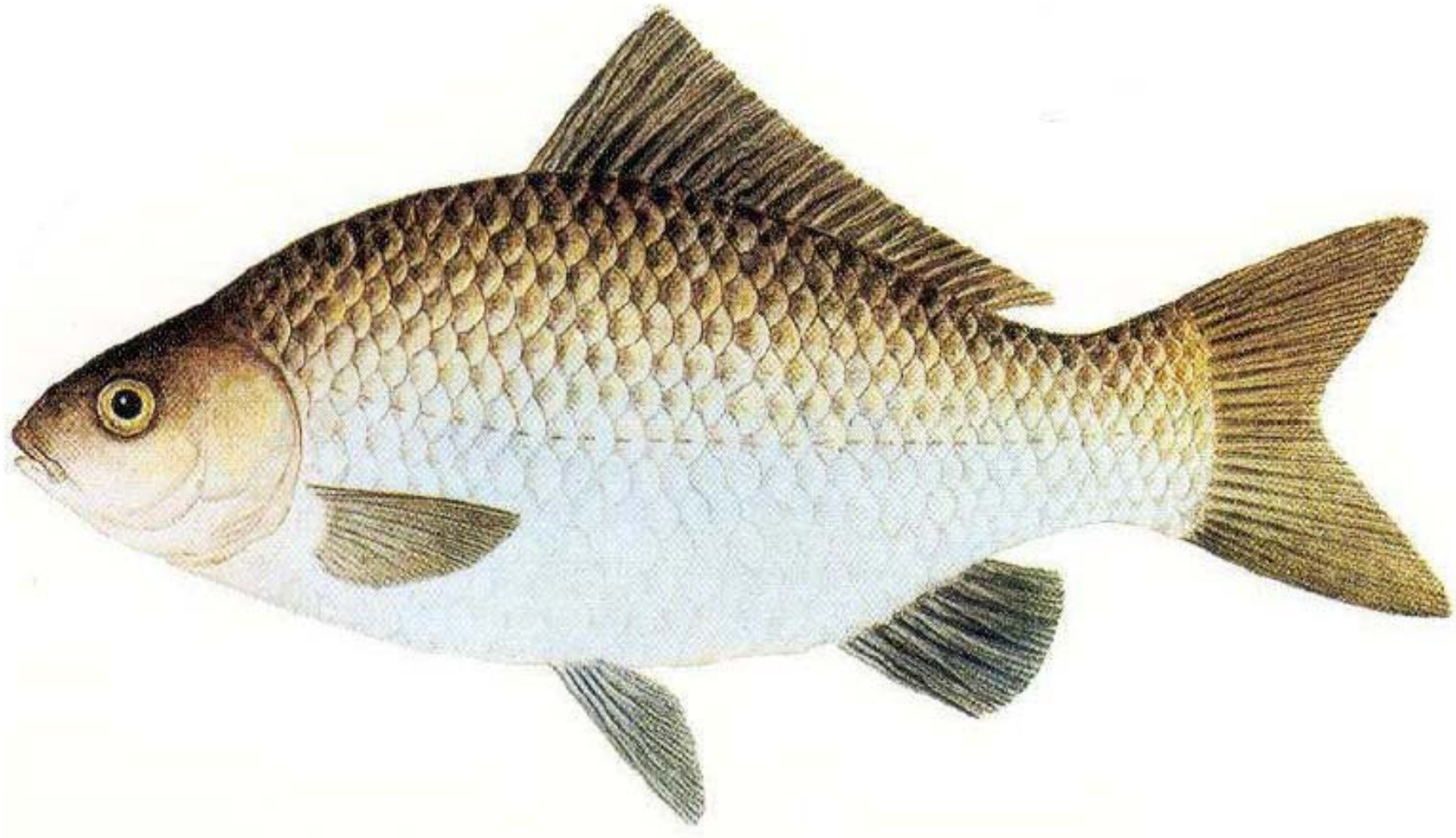

Giebel

27 Wildkarpfen (Urform)

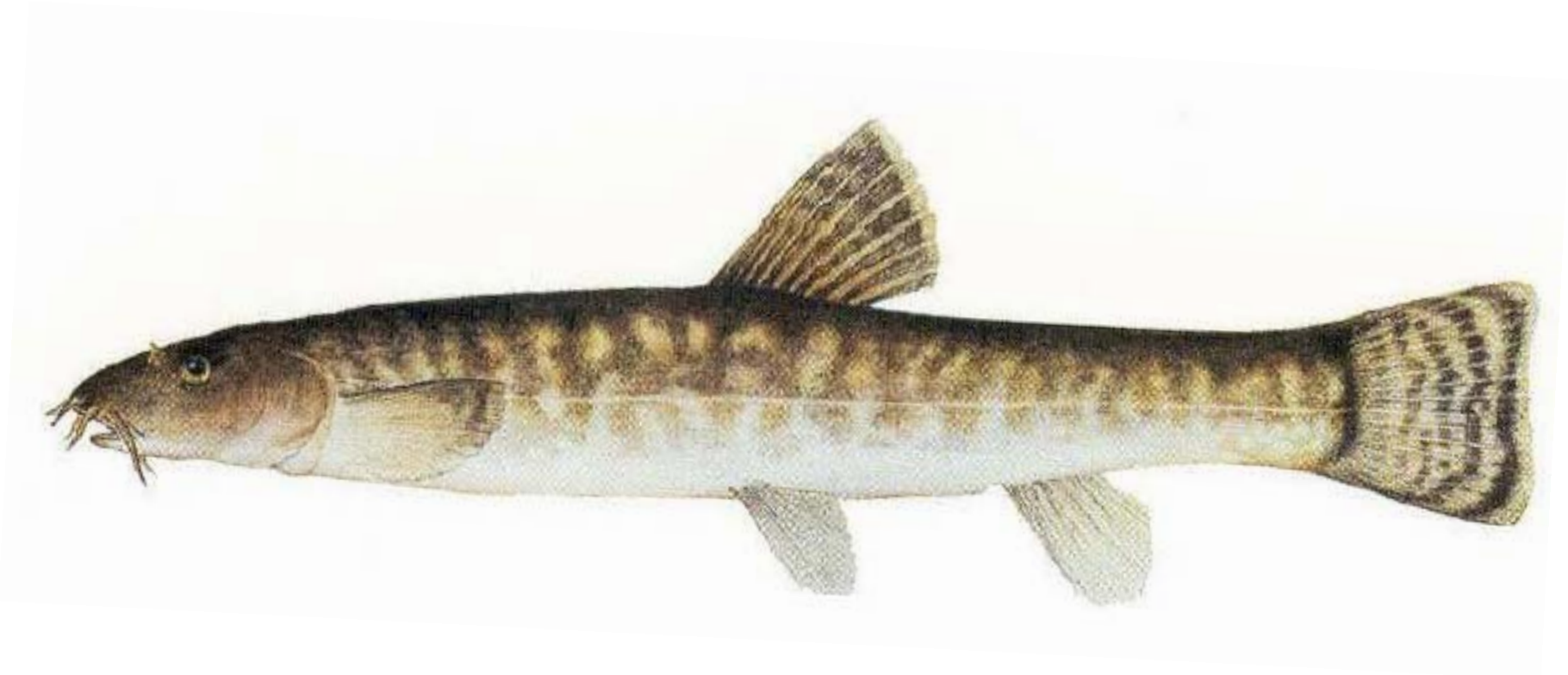

Schmerle

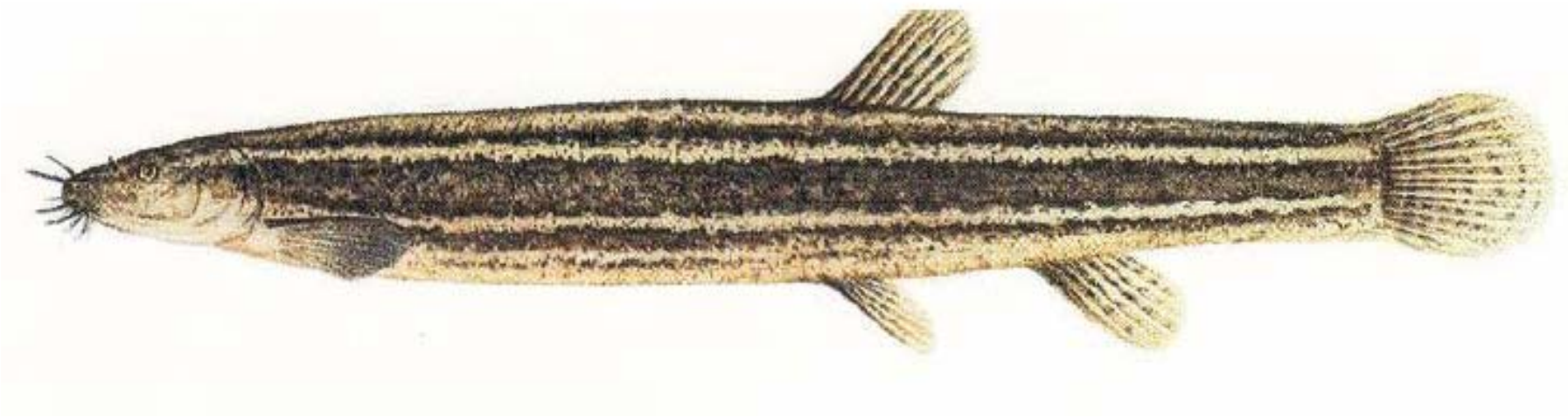

Schlammpeitzger

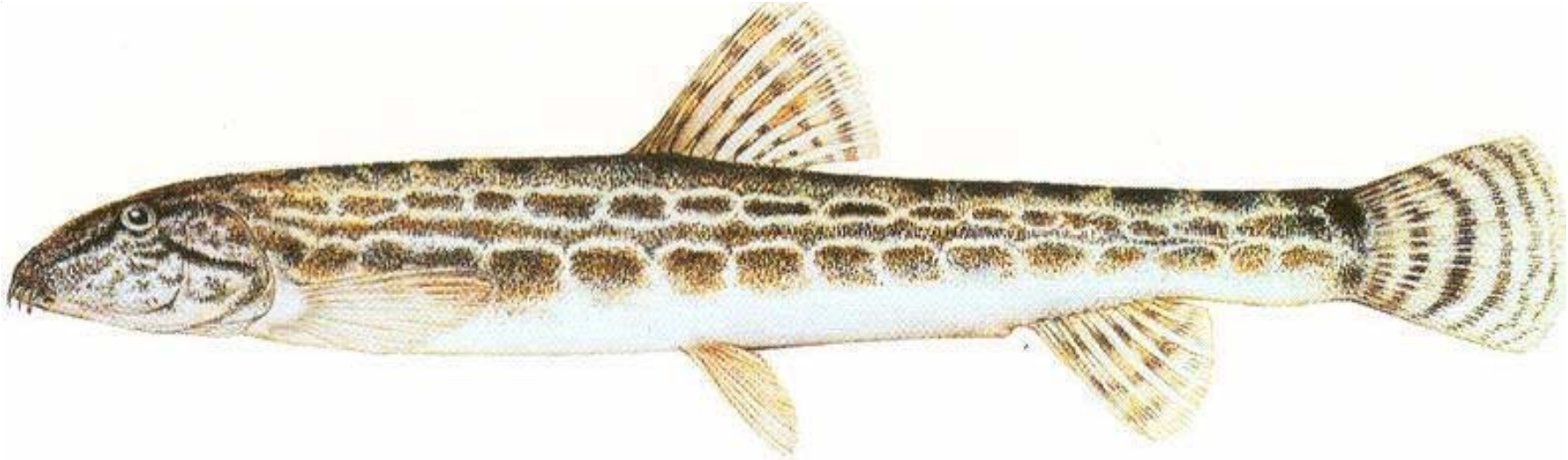

Steinbeißer

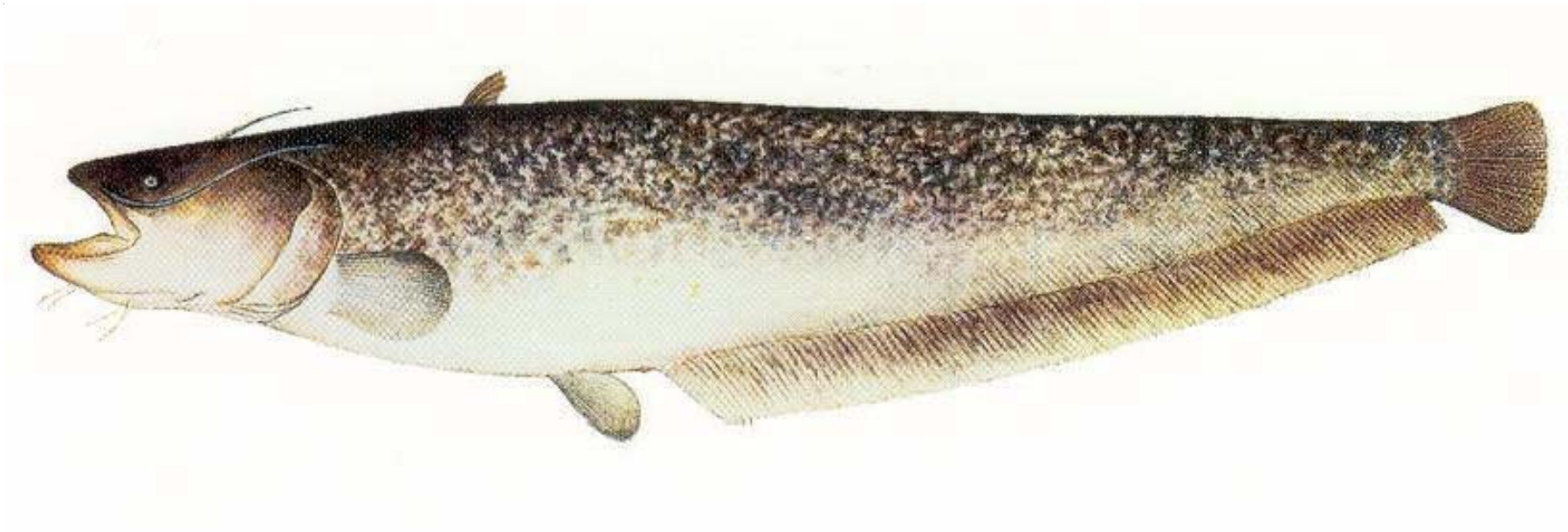

31 Wels

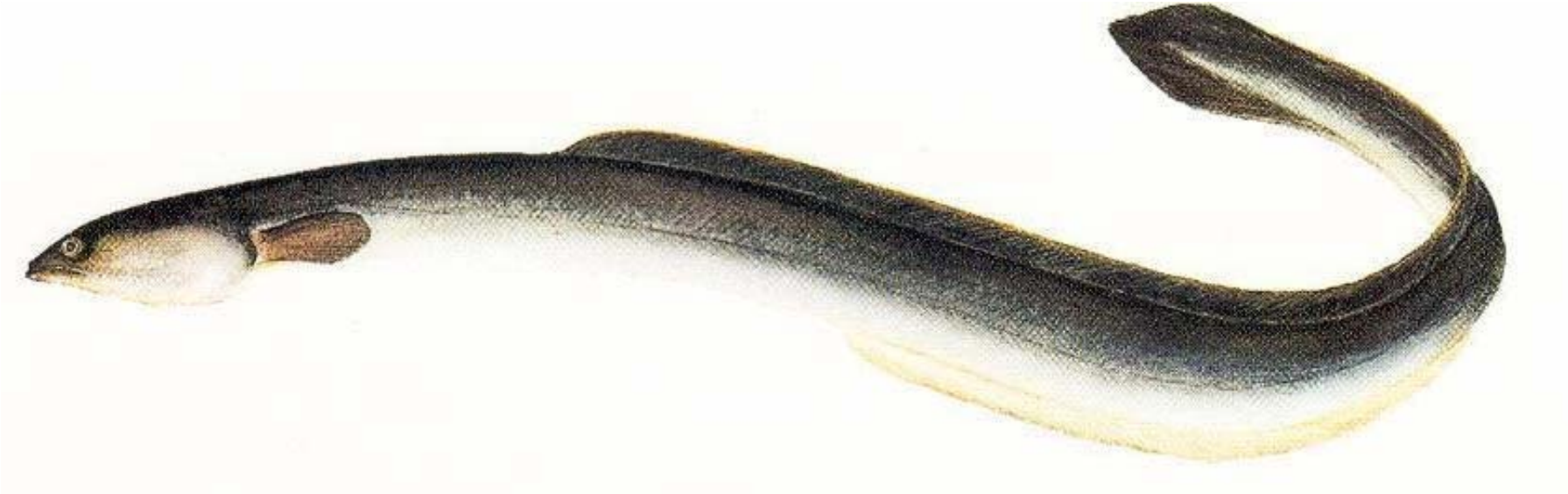

Aal

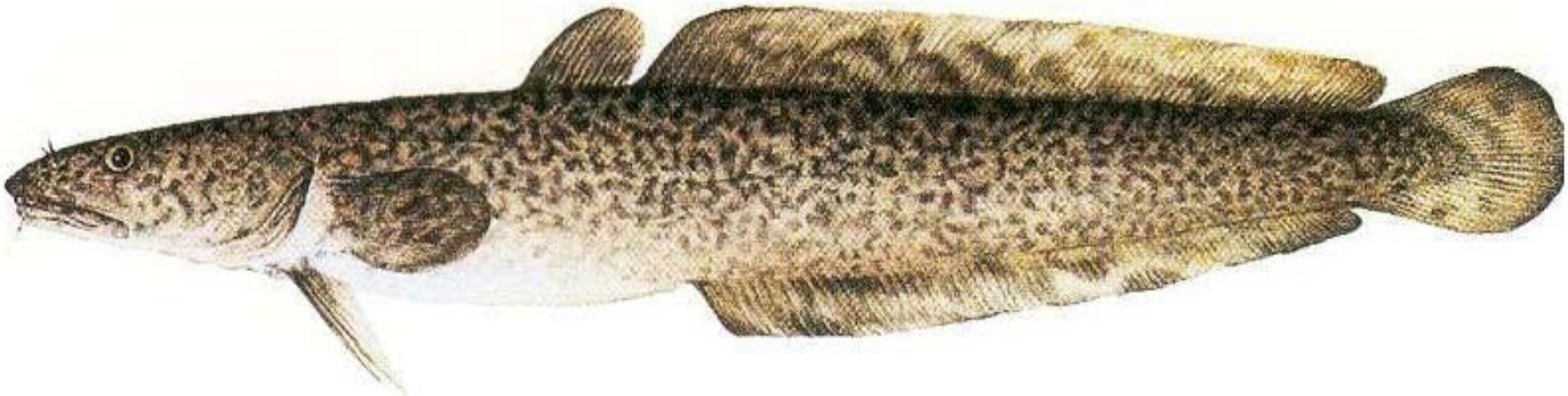

Quappe

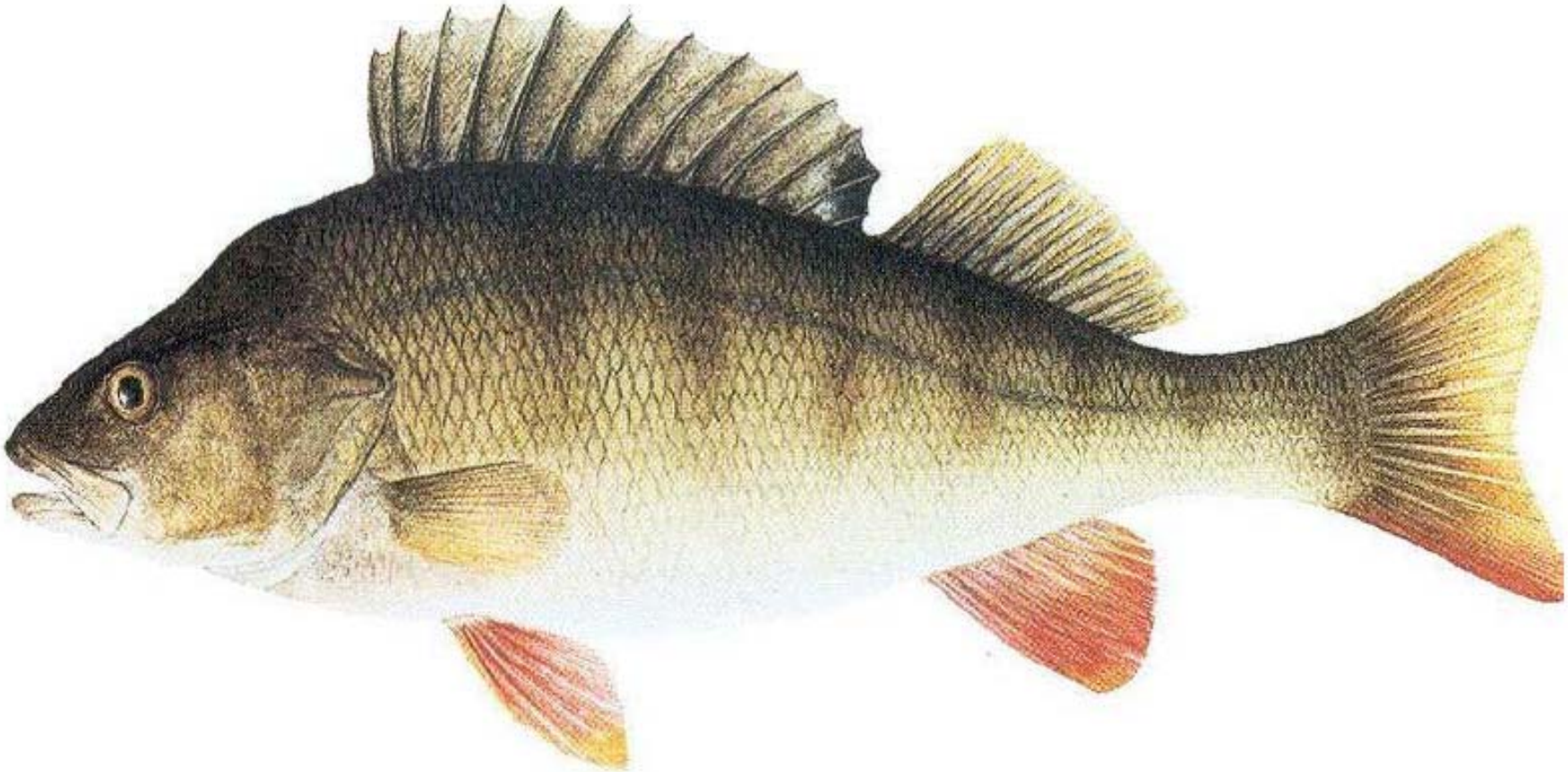

Flussbarsch

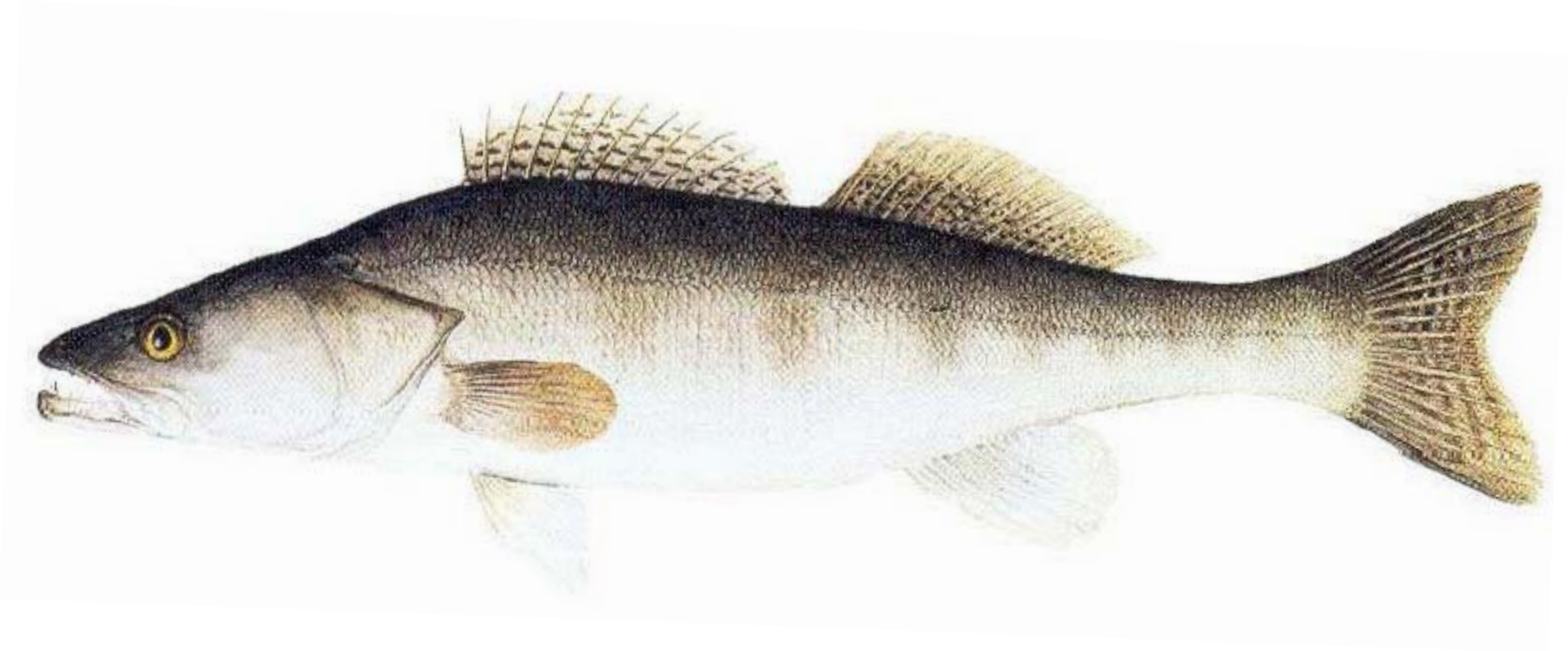

35 Zander

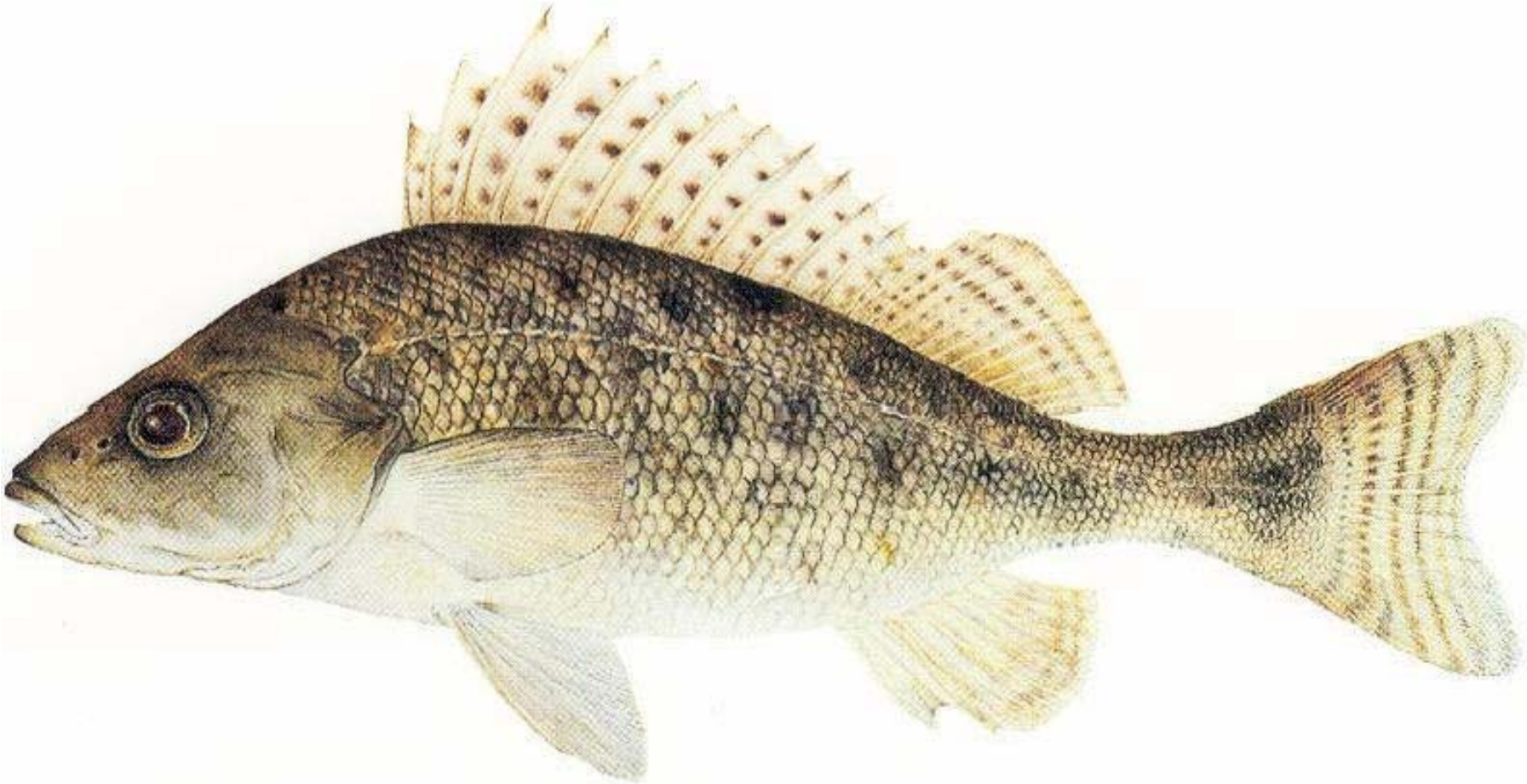

Kaulbarsch

Groppe (Mühlkoppe)

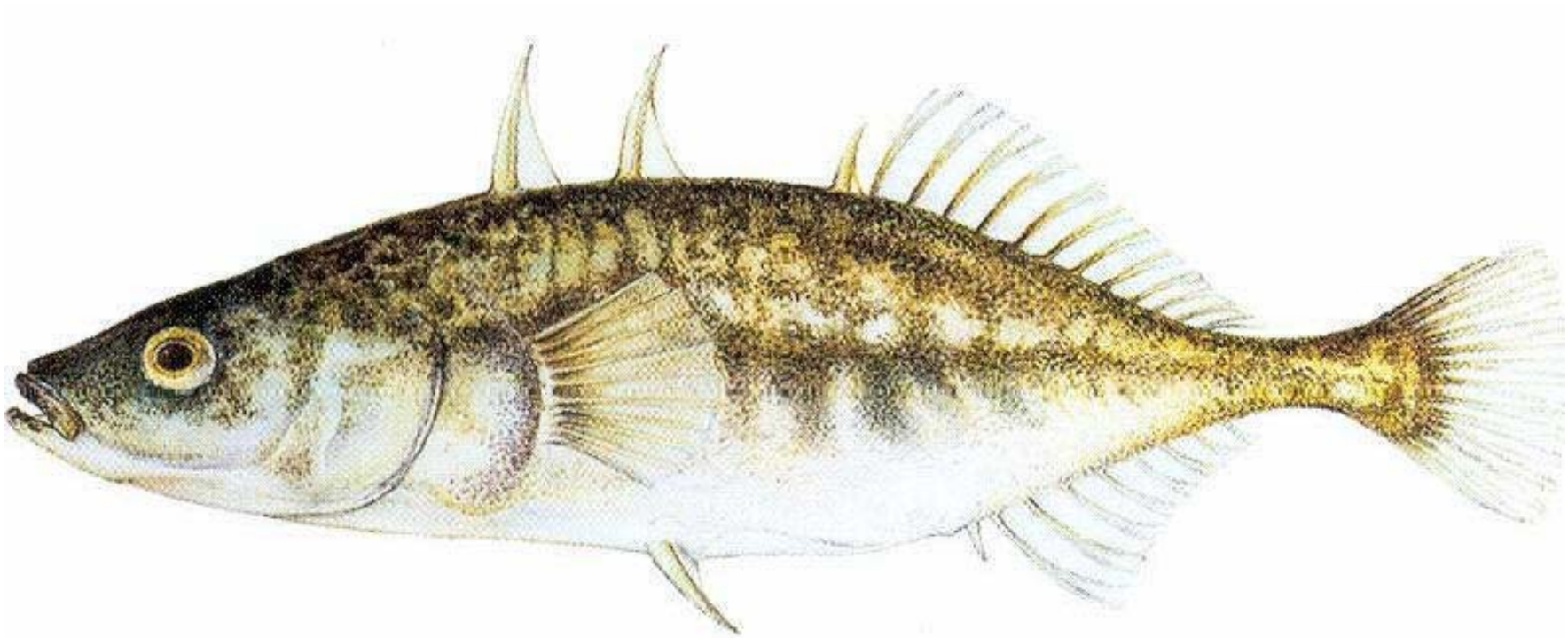

Dreistachliger Stichling

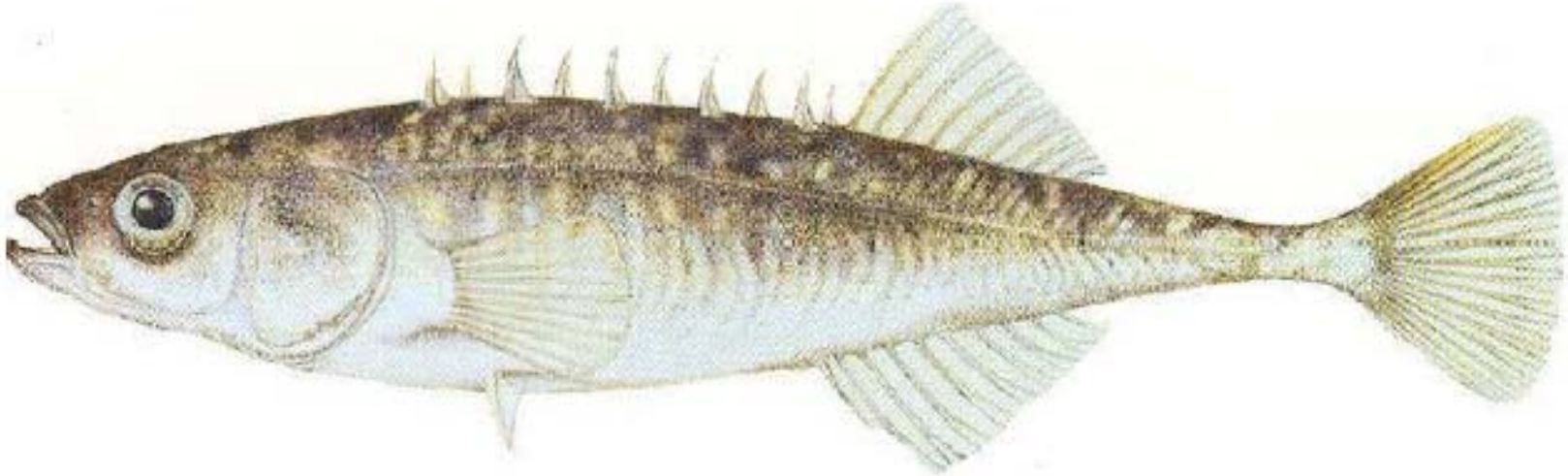

Neunstachliger Stichling

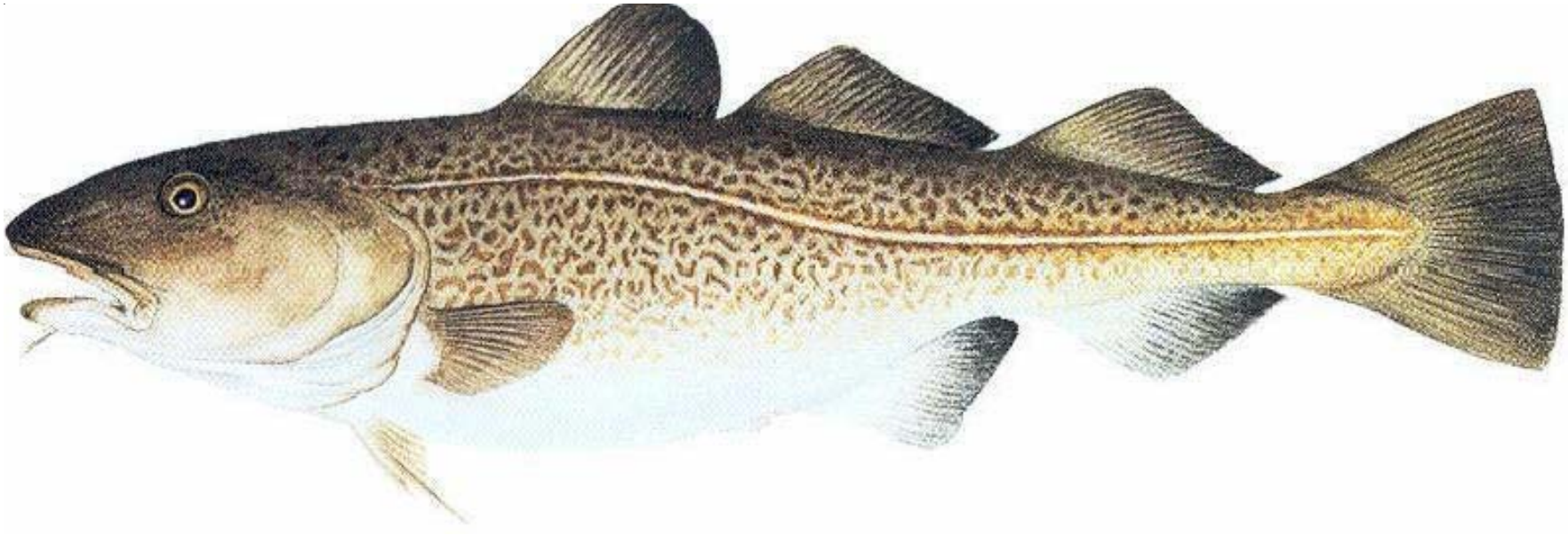

Dorsch

Makrele

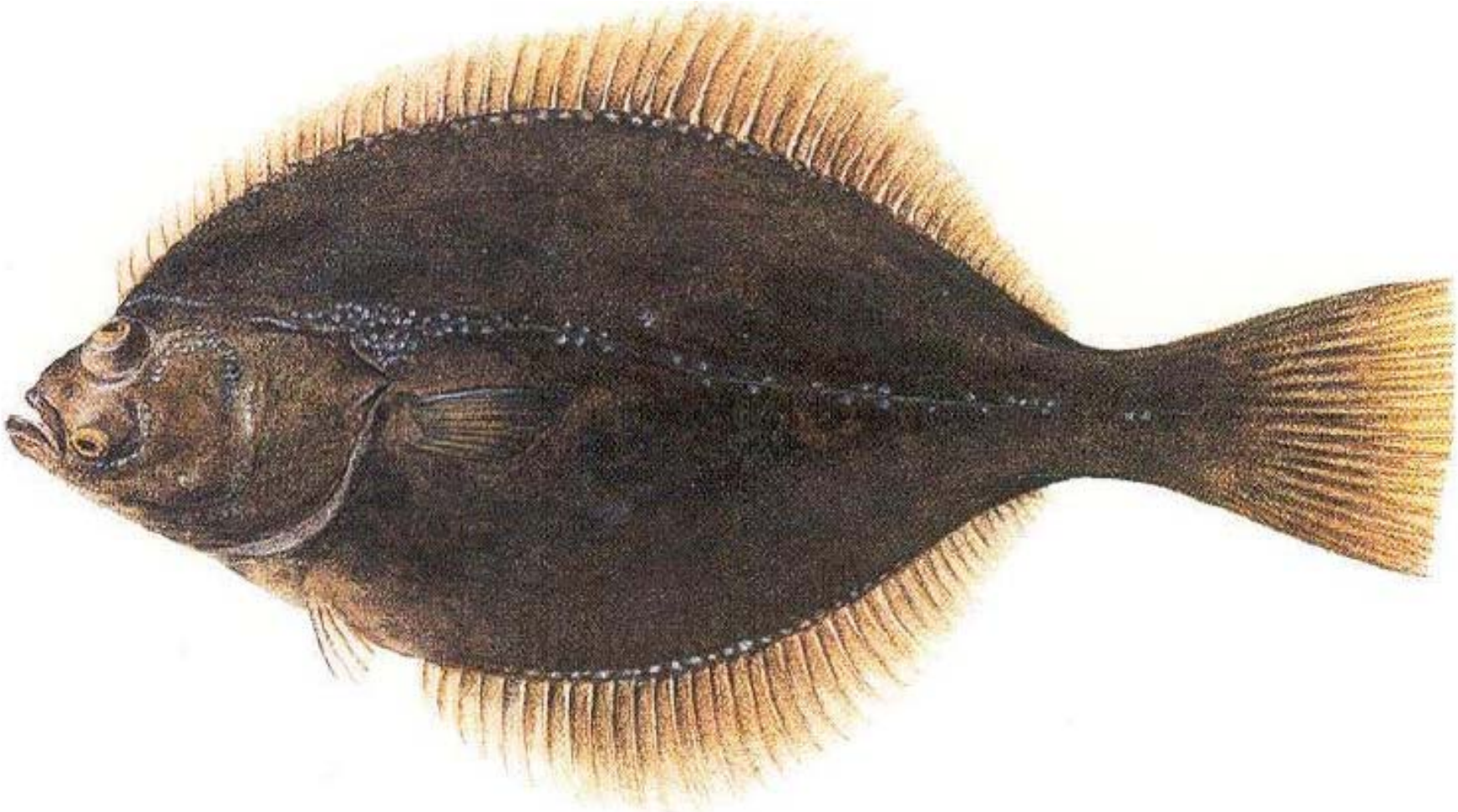

Flunder

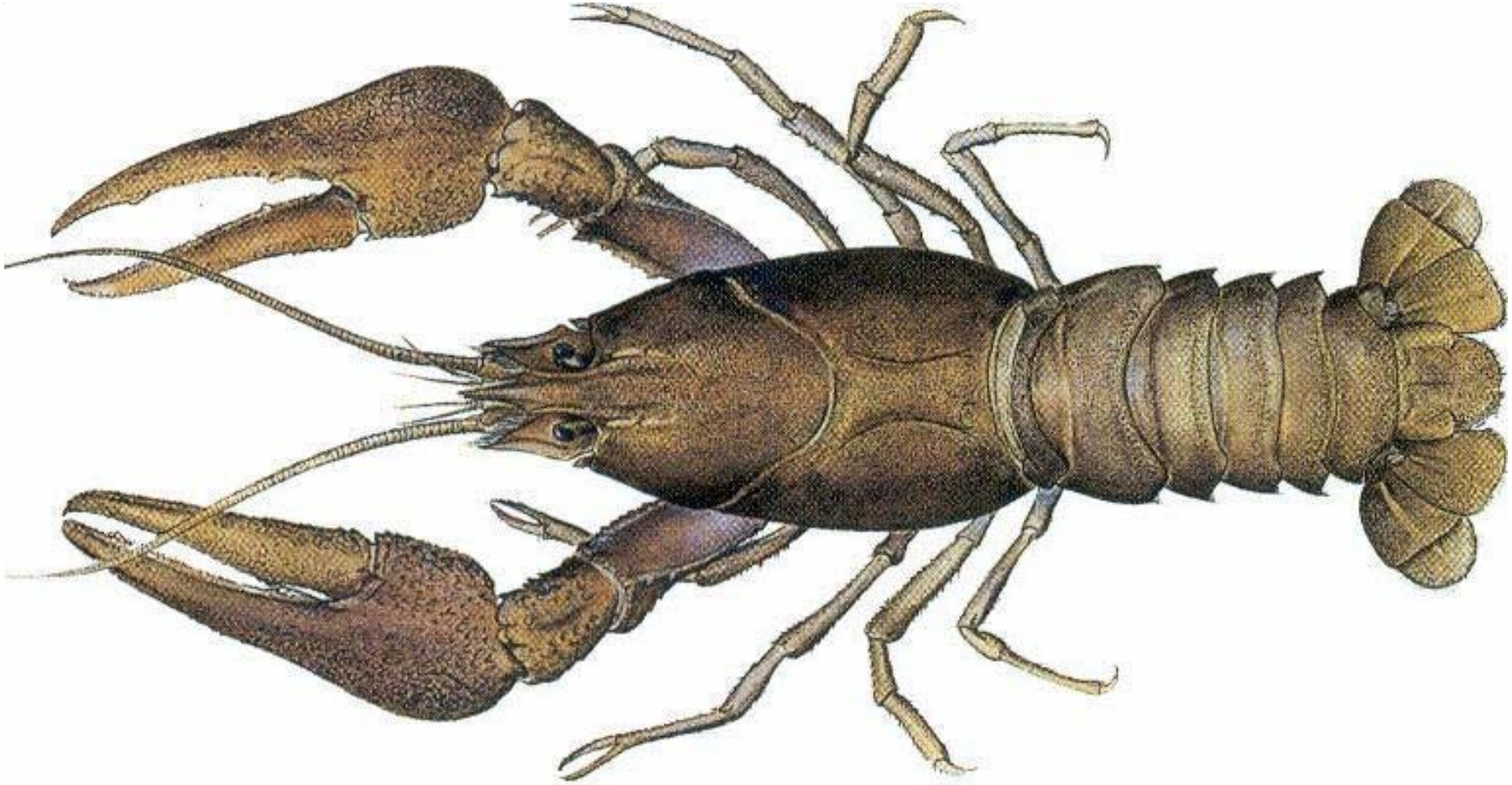

Europäischer Flusskrebs (Edelkrebs)

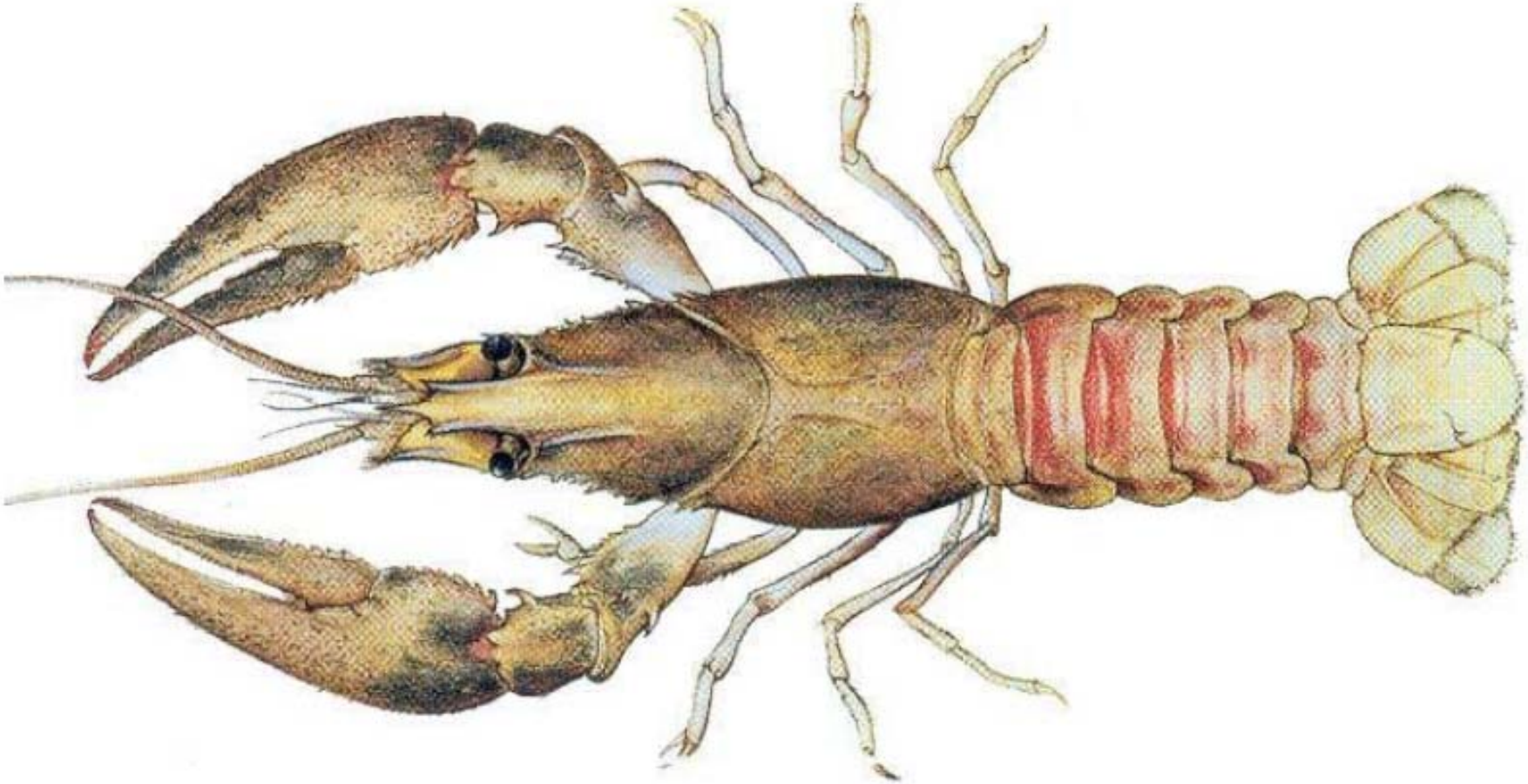

Amerikanischer Krebs (Kamberkrebs)